Recitative, Caccia, and Dance

Clarinet and Piano

Roy Scott Alexander
Révision: Michel Nowak

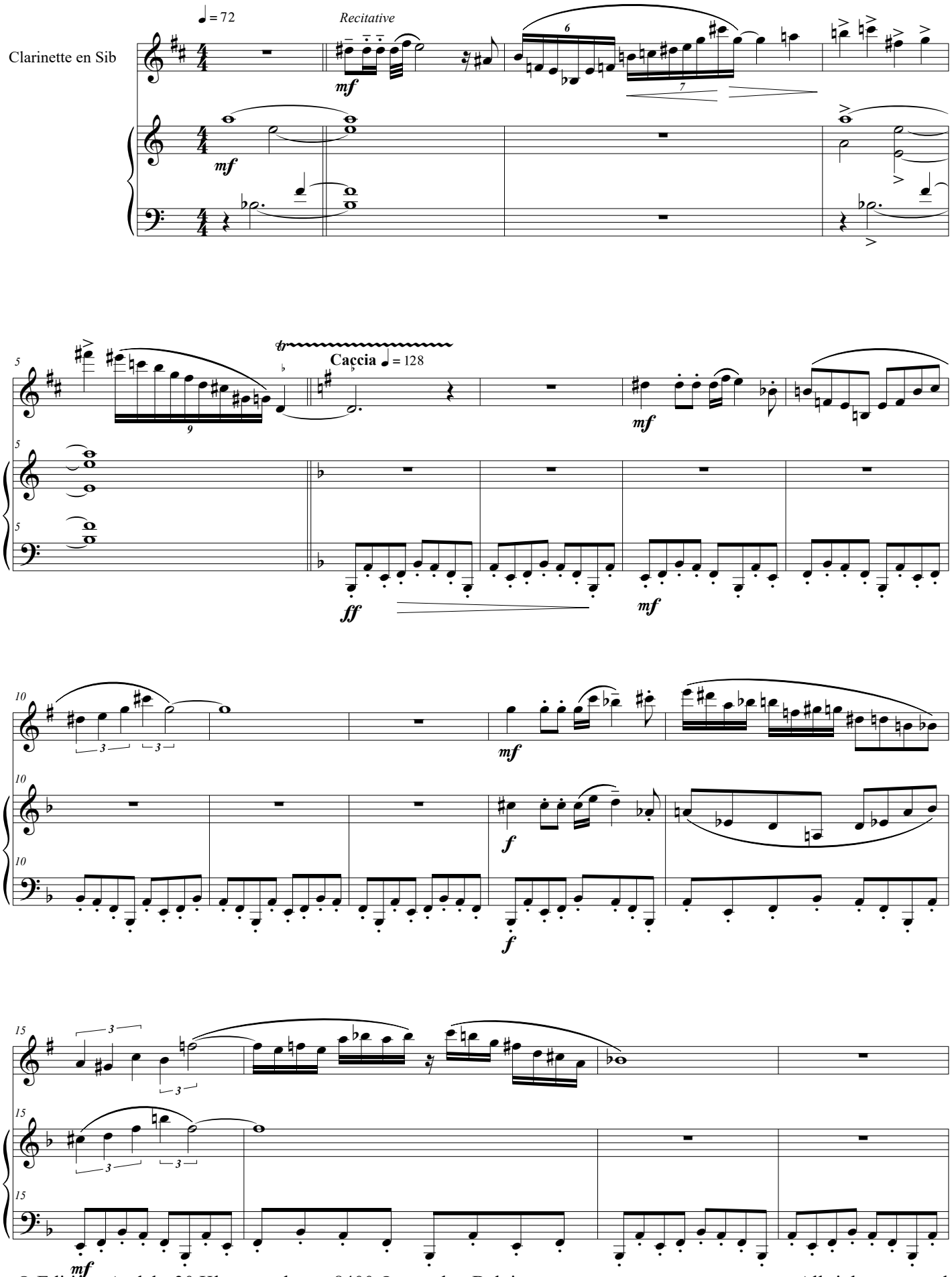

© Editions Andel - 30 Klaprozenlaan - 8400 Oostende - Belgium All rights reserved

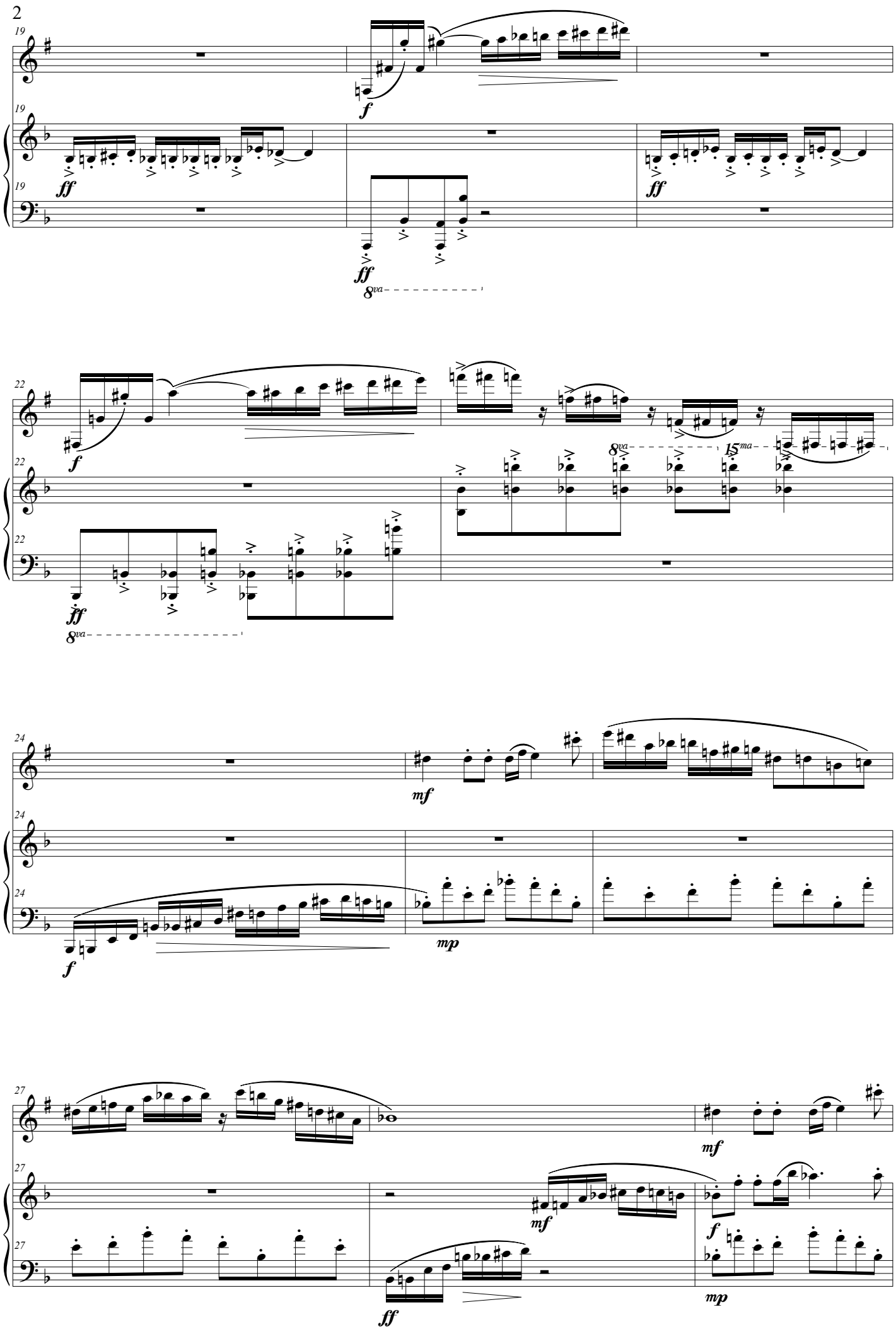
19
f
ff
8va
22
f
ff
8va
15ma
24
mf
f
mp
27
mf
ff
mf
f
mp

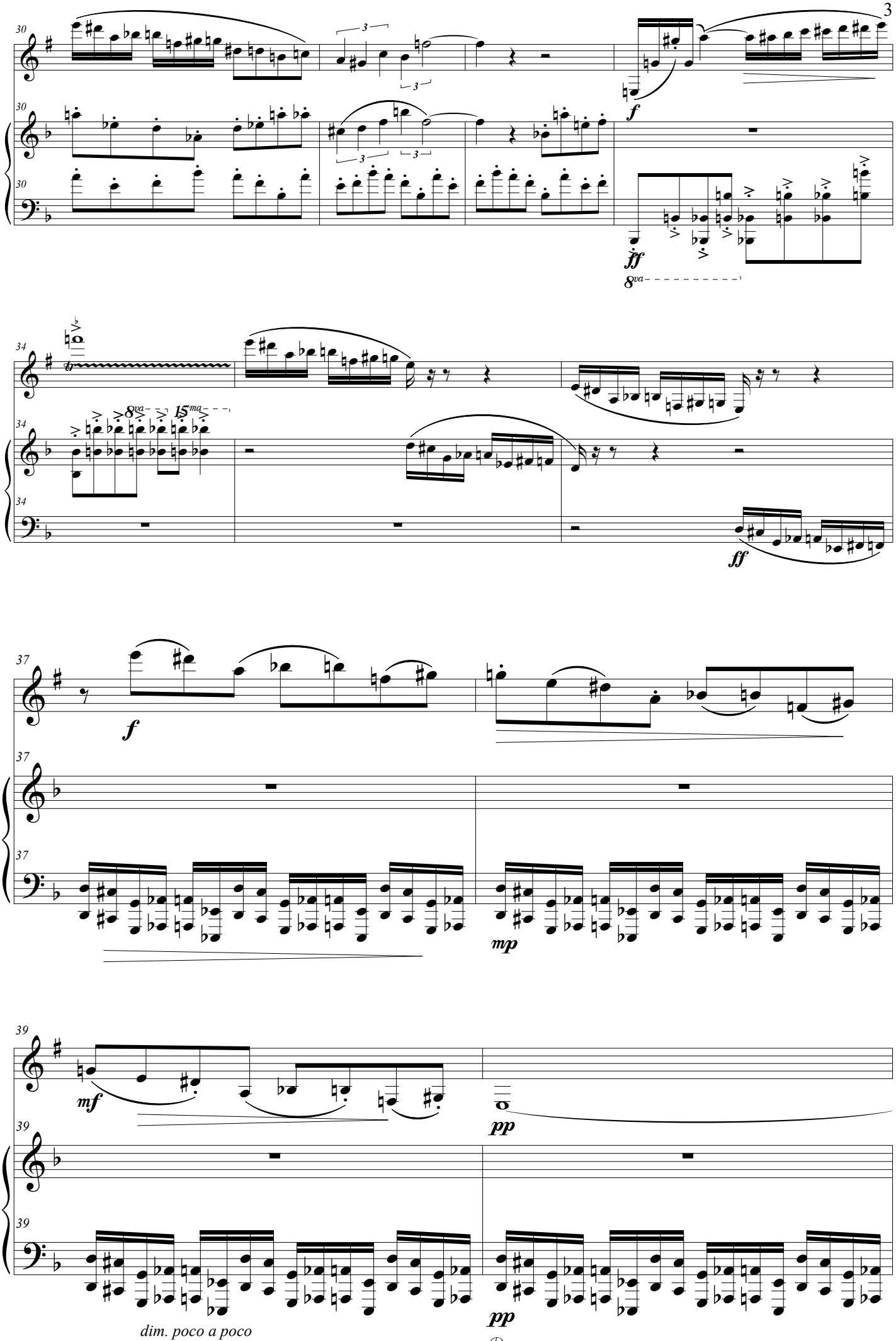
30
f
fff
8va
34
8va
15ma
ff
37
f
mp
39
mf
pp
pp
dim. poco a poco
Ped.

Clarinet and Piano

Reflection

Roy Scott Alexander
Révision: Michel Nowak

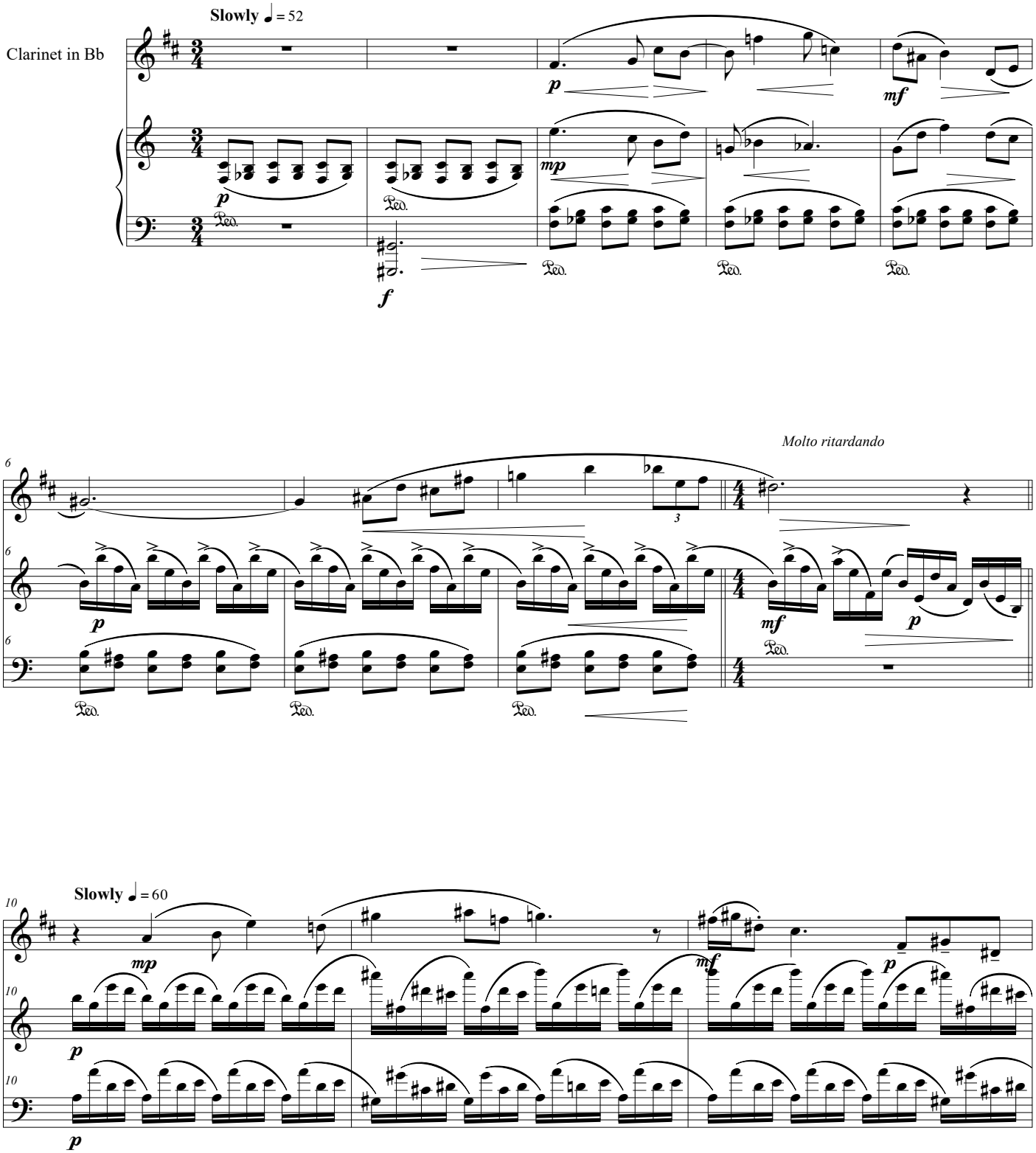

© Editions Andel - 30 Klaprozenlaan - 8400 Oostende - Belgium All rights reserved

Clarinet and Piano

Frolic

Roy Scott Alexander
Révision: Michel Nowak

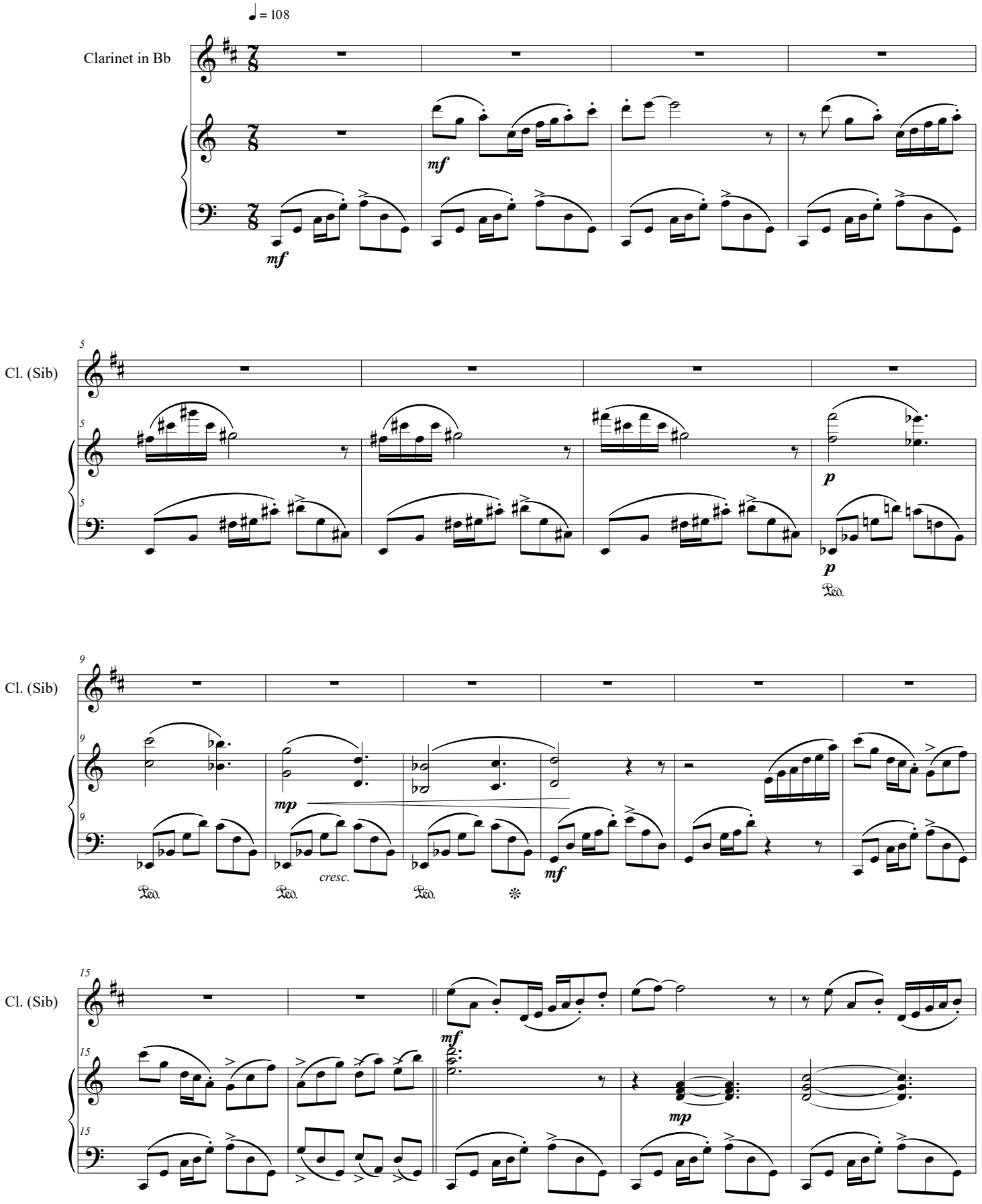

© Editions Andel - 30 Klaprozenlaan - 8400 Oostende - Belgium All rights reserved

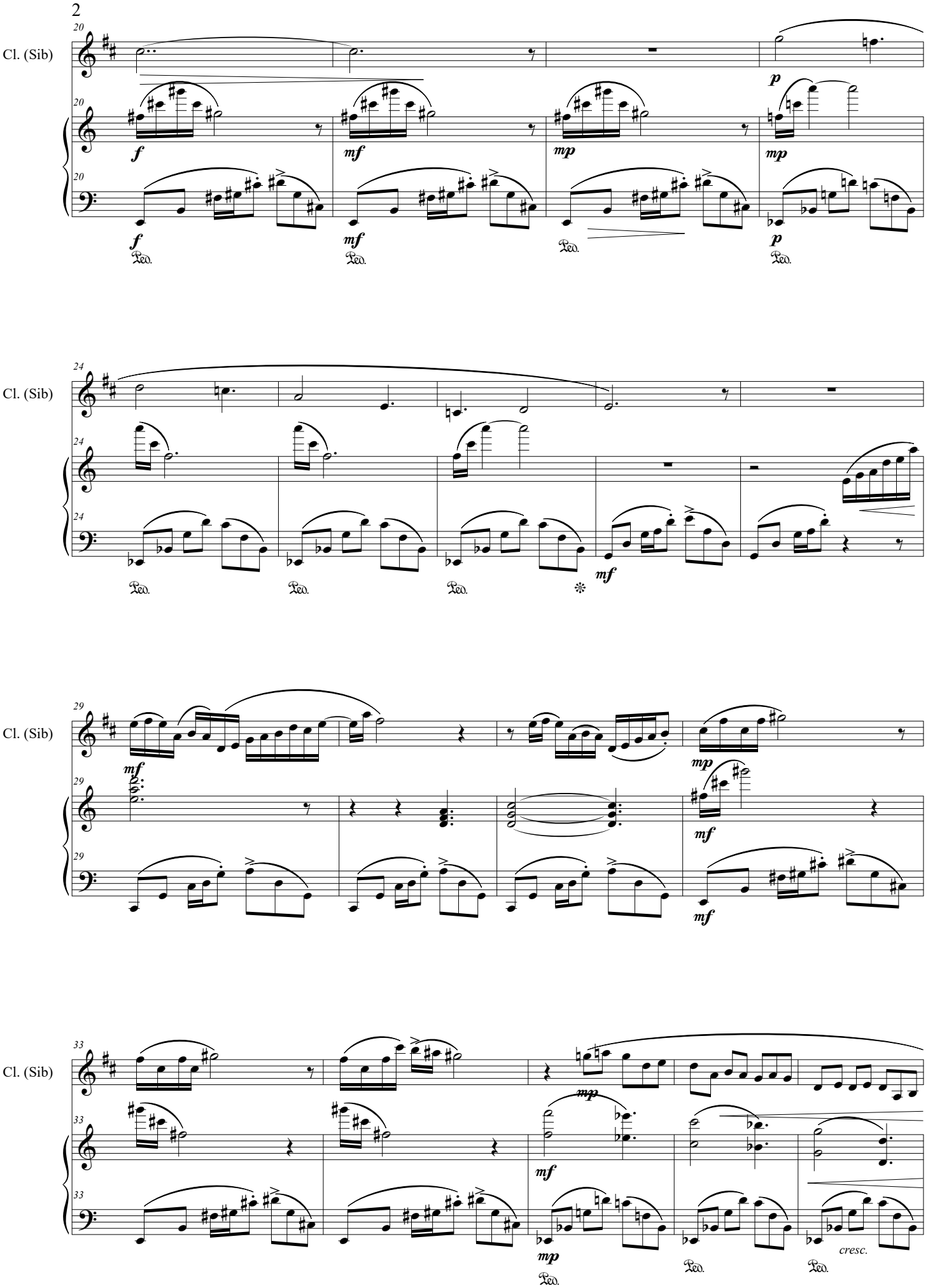
Cl. (Sib)
20
f
mf
mp
p
Ped.
Cl. (Sib)
24
mf
Ped.
Cl. (Sib)
29
mf
mp
Cl. (Sib)
33
mp
mf
cresc.
Ped.

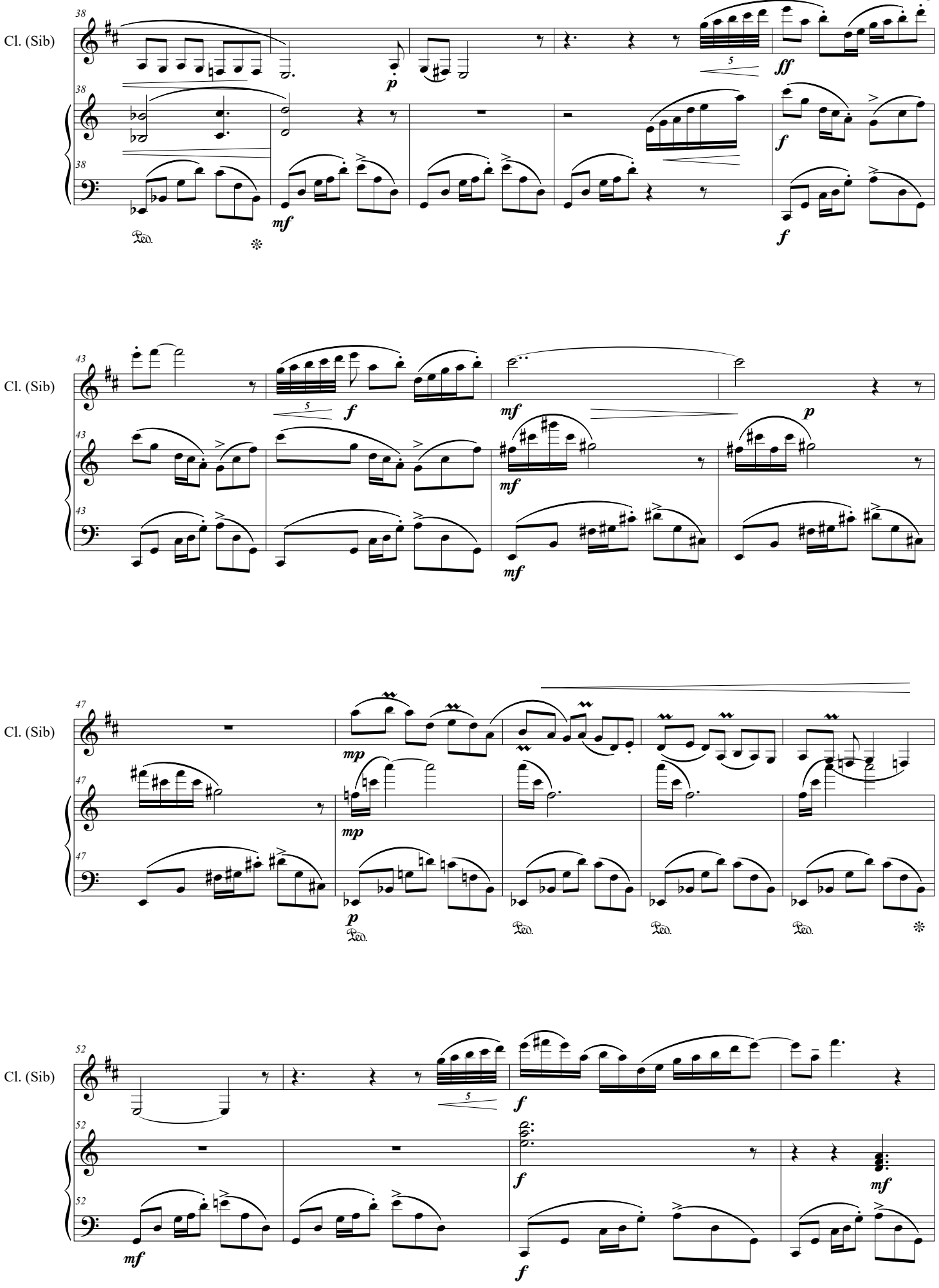
Cl. (Sib)
38
p
ff
f
mf
Ped.
43
mf
p
47
mp
52
mf